

Match the fruits to their name.

Lychee, Jackfruit, Durian, Cranberry, Raspberry, Avocado

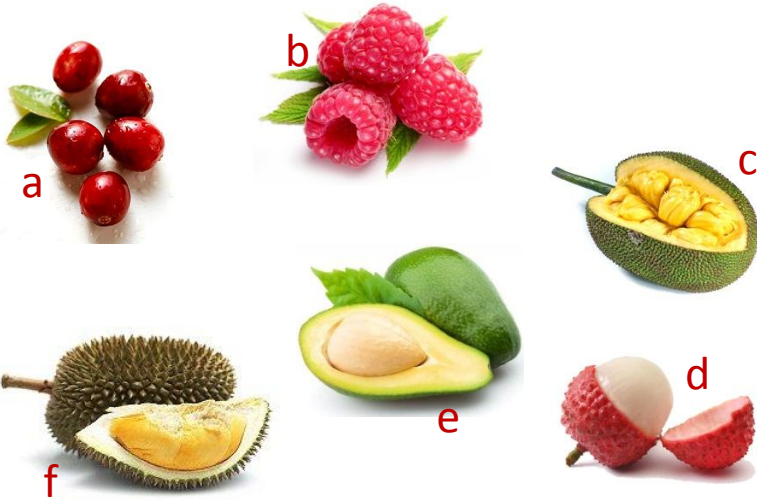

No Clue.

- 1 In India, which important event is “presented” on the last working day of February every year?
- 2 Which musical instrument is usually associated with Goddess Saraswati?
- 3 What game did James Naismith invent in 1891?
- 4 Which is the language that Jesus spoke in?
- 5 Who was the first cricketer to be declared out by a third umpire in test cricket?

Snap It

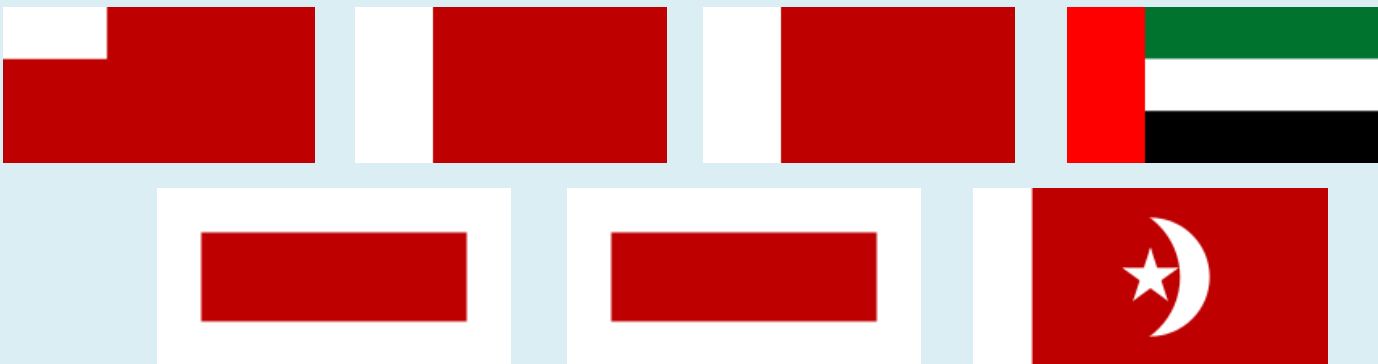

What is the connect w.r.t the seven flags shown above?

The Puzzler

What word can you add to the beginning or the end of the words listed in each set to make a new word/phrase

Awe, Day, Thing, Where
Table, Bed, Some

Your Choice

- Which of the below events causes a Solar eclipse?
 - Moon between the sun and earth
 - Earth between the sun and moon
 - Sun between the Earth and moon
- Spider, Squirrel and Rhesus are species of which animal?
 - Monkey
 - Dog
 - Bear
- Pravasi Bharatiya Divas (NRI Day) is celebrated every year on 9th Jan to mark the contribution of NRIs to the growth of India. 9th Jan was chosen to commemorate whose return to India?
 - Mahatma Gandhi
 - Subhash Chandra Bose
 - Sir C V Raman
- Which of these Indian states is landlocked?
 - Gujarat
 - West Bengal
 - Bihar
- Philae probe from the European Space Agency's Rosetta spacecraft became the first one to land on
 - Mars
 - a comet
 - Venus

The Grid

Which is the only word to appear twice in the first set? Similarly which is the only shape to appear twice in the second set?

Note down the time you take and challenge your friends!

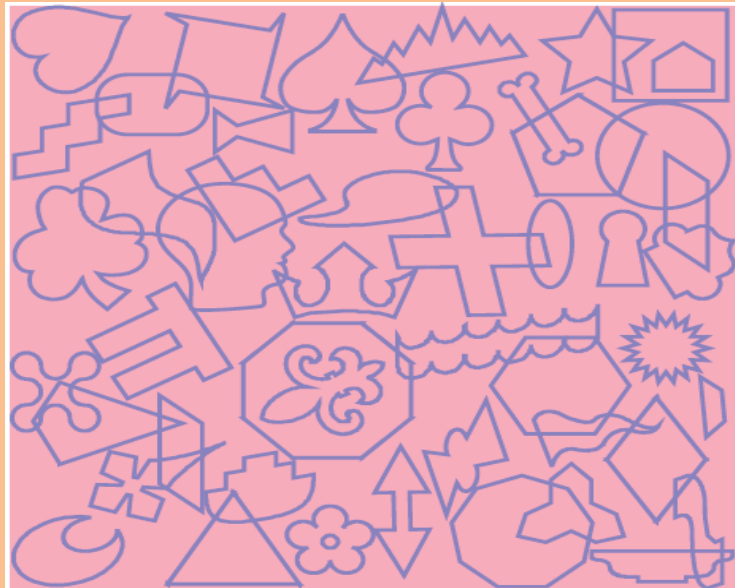
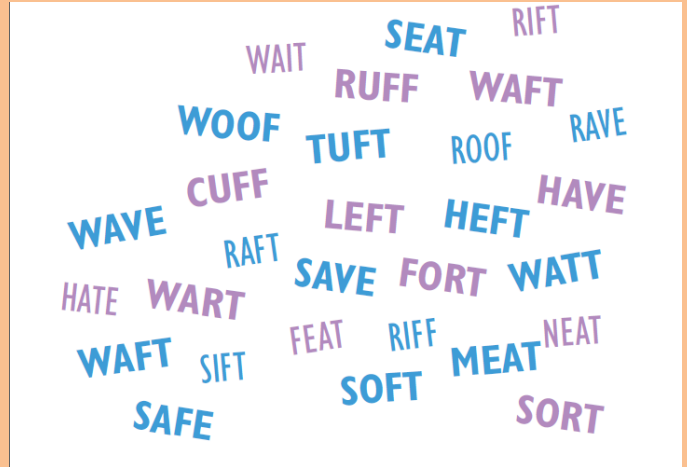

ANSWERS

Match: a-Cranberry, b-Raspberry, c-Jackfruit, d-Lychee, e-Avocado, f-Durian

No Clue: 1 The Union Budget 2 Veena 3 Basketball 4 Aramaic 5 Sachin Tendulkar

Snap IT: They are the flags of the seven emirates of UAE

Puzzler: Some, Time

Choice: 1a, 2a, 3a, 4c, 5b

Grid: WAFT, The Rhombus